BOYDELL COURT

Approximate Gross Internal Area 1150 sq ft / 106.8 sq m

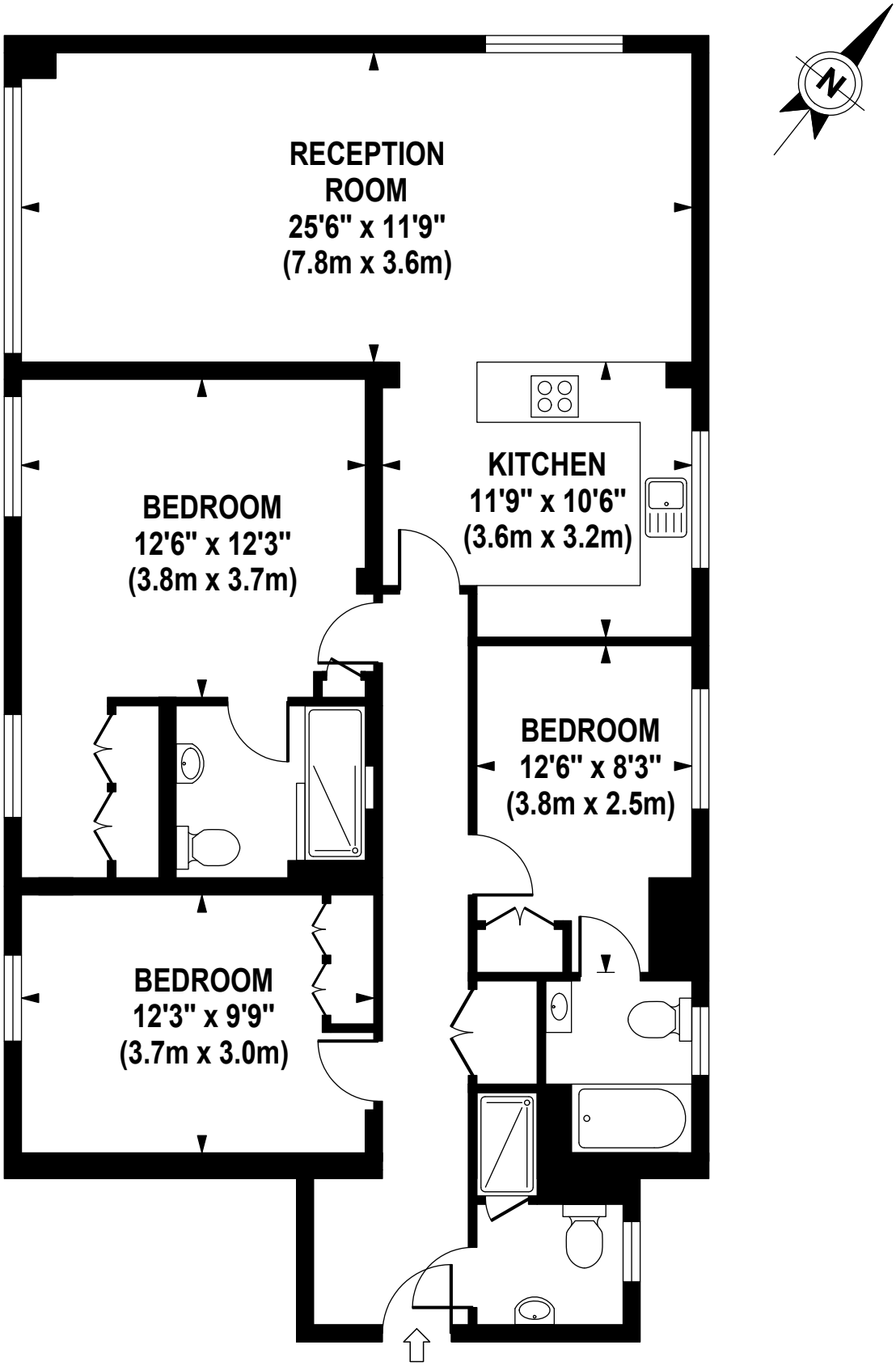

SIXTH FLOOR
GROSS INTERNAL
FLOOR AREA 1150 SQ FT

Although every attempt has been made to ensure accuracy, all measurements are approximate.
The floor plan's for illustrative purposes only and not to scale. Measured in accordance to RICS standards.

DE-PHOTOGRAPHY.NET